

FRONT ELEVATION
SCALE:1:100

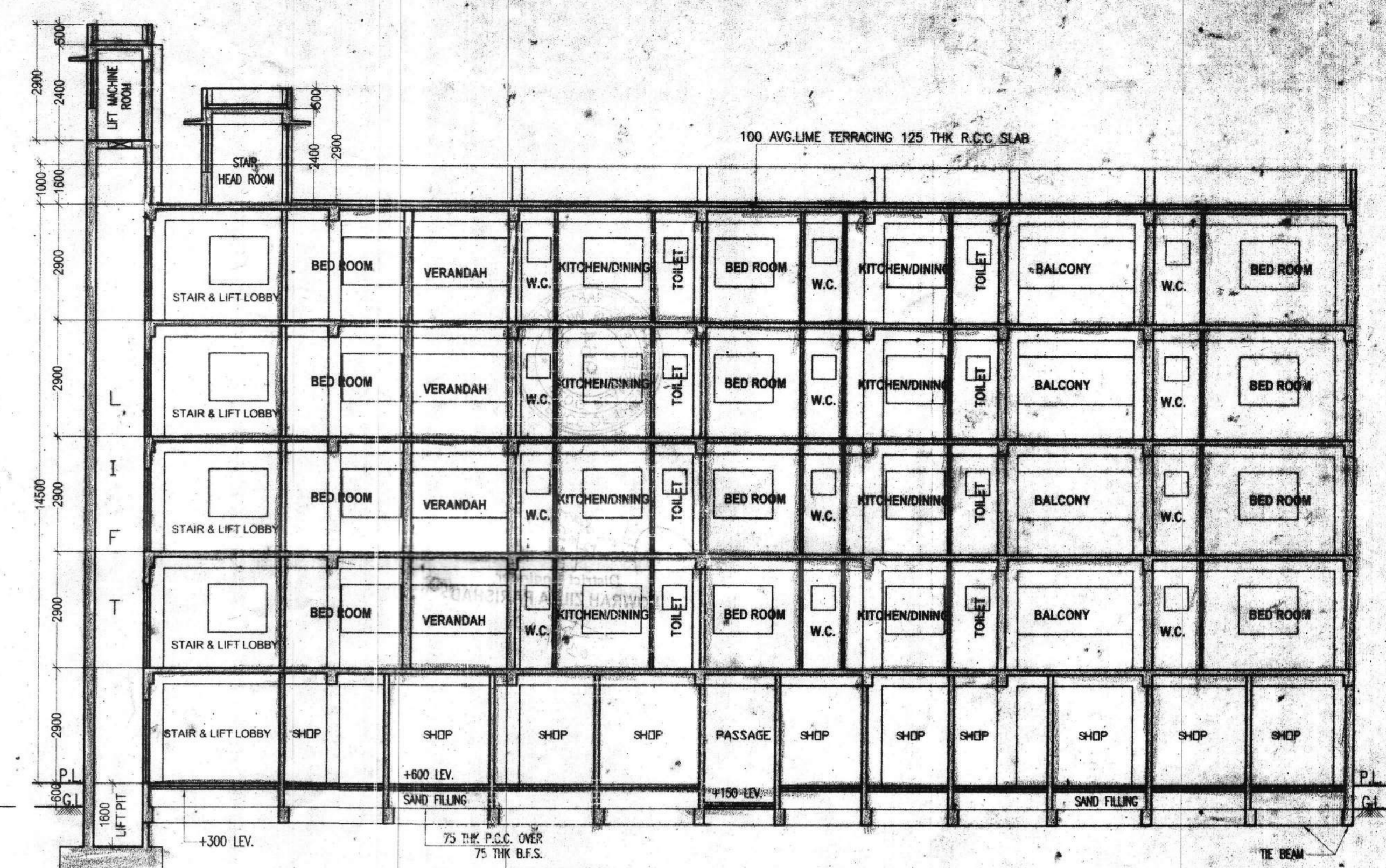

SECTION : B-B'
SCALE:1:100

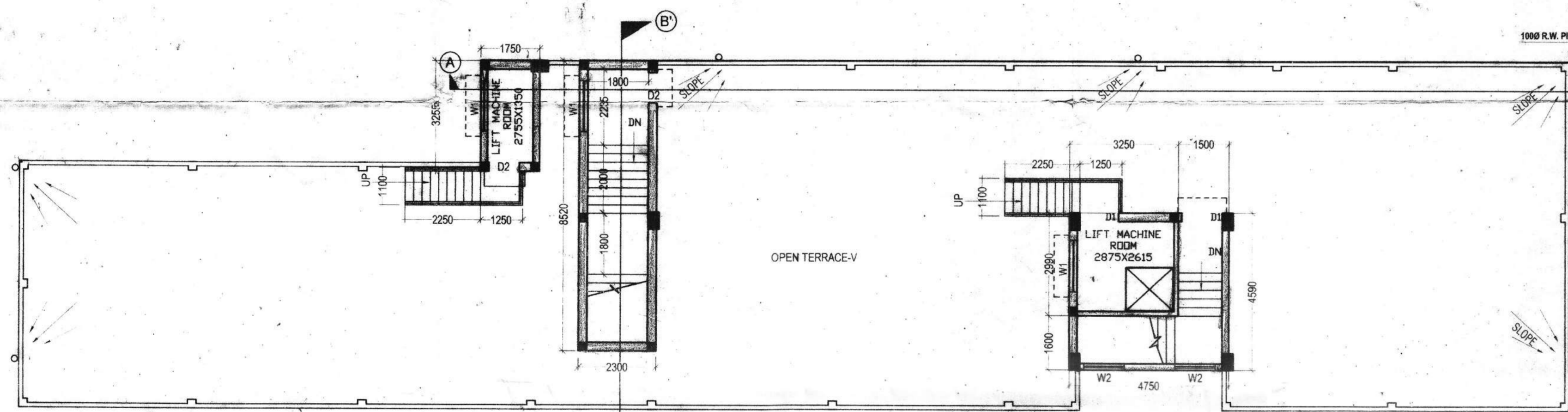

ROOF PLAN (BLOCK-A)
SCALE:1:100

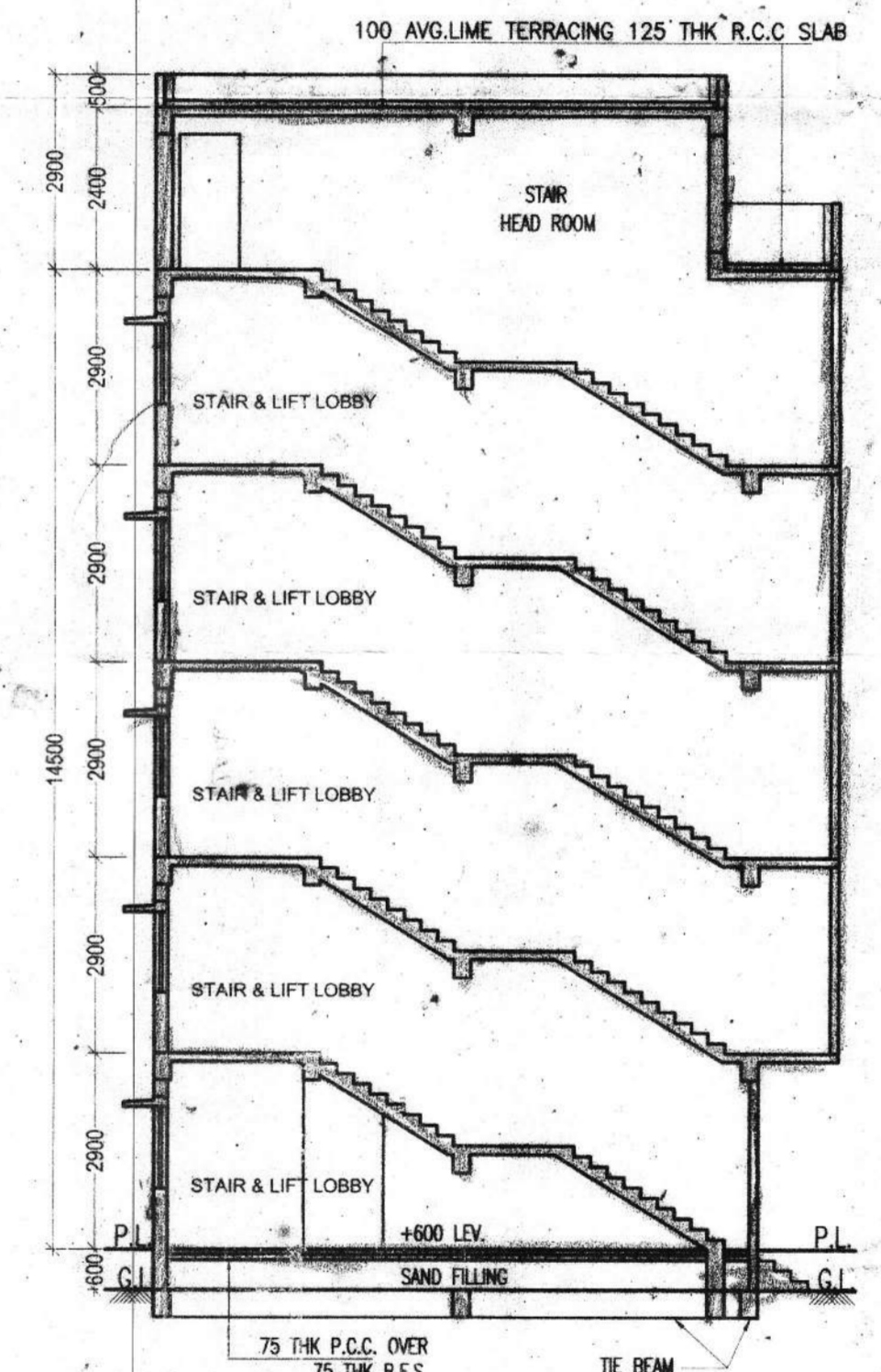

SECTION : B-B'
SCALE:1:100

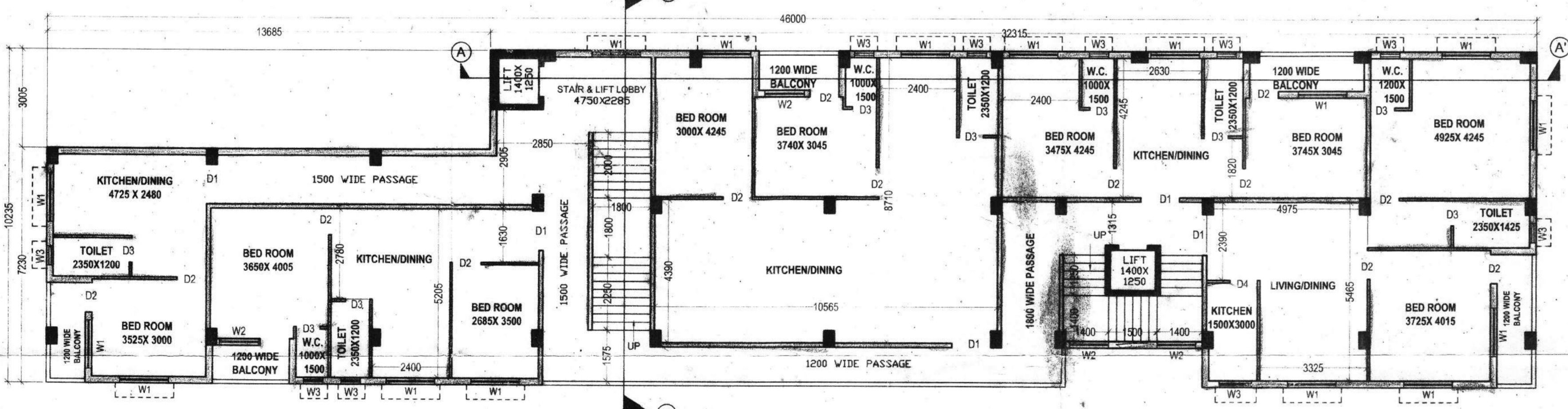

PROPOSED 1ST, 2ND, 3RD & 4TH FLOOR PLAN (BLOCK-A)
SCALE - 1:100

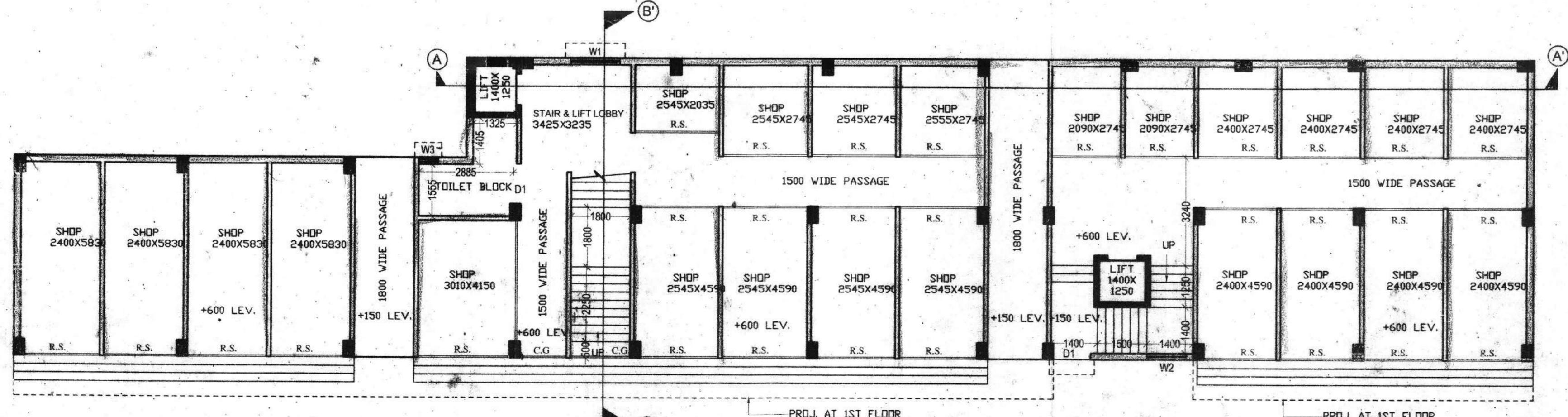

PROPOSED GROUND FLOOR PLAN (BLOCK-A)
SCALE - 1:100

SCHEDULE OF DOORS				SCHEDULE OF WINDOWS			
MKD.	WIDTH	HEIGHT	REMARKS	MKD.	WIDTH	HEIGHT	REMARKS
D1	1200	2100	PANEL DOOR	W1	1500	1200	WOODEN GLAZED
D2	900	2100	PANEL DOOR	W2	1200	1200	WOODEN GLAZED
D3	750	2100	PANEL DOOR				
D4	850	2100	PANEL DOOR	W3	600	600	WOODEN GLAZED
R.S	AS ER SITE	2100	ROLLING SHUTTER				
C.G	AS ER SITE	2100	COLLAPSIBLE GATE				

NOTES/SPECIFICATION-

- ALL DIMENSIONS ARE IN M.M. UNLESS OTHERWISE NOTED
- ONLY WRITTEN DIMENSIONS SHOULD BE STRICTLY FOLLOWED

ARCHITECTURAL DETAILS

DATE-	SCALE-	DRAWN BY-	JOB NO-	SHEET NO-
22-02-2021	1:100	TULI BHATTAR	2021-010	2/5

PROJECT:-
PROPOSED G+V STORED PART RESIDENTIAL & PART COMMERCIAL BUILDING OF SAIFUL ISLAM ZAMADAR & OTHERS AT DAG NO.-1391,1392 (L.R.), KHATIAN NO.-5529, 6043, 3134 (L.R.), J.L. NO.-33, KHOUZA - DOMJIUR, P.S.- DOMJIUR, DIST.- HOWRAH

DECLARATION OF L.B.S.	DECLARATION OF STR. ENG.	DECLARATION OF OWNER
I CERTIFY THAT THE SITE CONDITION INCLUDING THE WIDTH OF ABUTTING ROAD CONFORM WITH PLAN AND THAT IS A BUILDABLE SITE AND NOT A TANK OR FILLED UP TANK. THE PLOT IS BOUNDED BY NON-INDIAN WALL THE WIDTH OF THE ROAD IS 1210244/00.	I CERTIFY THAT THE STRUCTURAL DRAWING AND DESIGN OF BOTH THE FOUNDATION AND SUPERSTRUCTURE OF THE BUILDING HAS BEEN MADE CONSIDERING THE SOIL TEST REPORT, AS PER THE RULES AND REGULATIONS MADE UNDER THE ACT AND ALSO CONSIDERING ALL POSSIBLE LOADS, WIND, BREKING LOAD AND WINDMETS GENERATED BY THE PROPOSED STRUCTURE AS PER IS AND USE OF AREA AND CERTIFIED THAT IT IS SAFE AND STABLE IN ALL RESPECTS AND THESE PROFESSIONS SHALL ADHERE TO BEING THE CONSTRUCTION.	WE DO HEREBY DECLARE THAT WE SHALL PROVIDED NECESSARY PLANTATION AS PER SANCTION PLAN AND WE SHALL MAINTAIN THE SAID PLANTATION AT OUR OWN COST IN FUTURE.
<i>Smita Roy</i> Smt. Smita Roy (Guhar) B.Sc. Dip In Arch L.B.S. [Class-I] No. 16 of Howrah Zilla Parishad Jhorhat, Andul, Howrah	<i>Er. Kalyan Brata Roy</i> CHARTERED ENGINEER NASCE/IAS/ISCE/MDS/MPE/MACI ES/EC-INDIA HOWRAH ANDULHOWRAH/111302	<i>Saiful Islam Zamadar</i> Saiful Islam Zamadar Kasibubalam Zamadar
SIG OF L.B.S.	SIG OF STR. ENG.	SIG OF APPLICANT

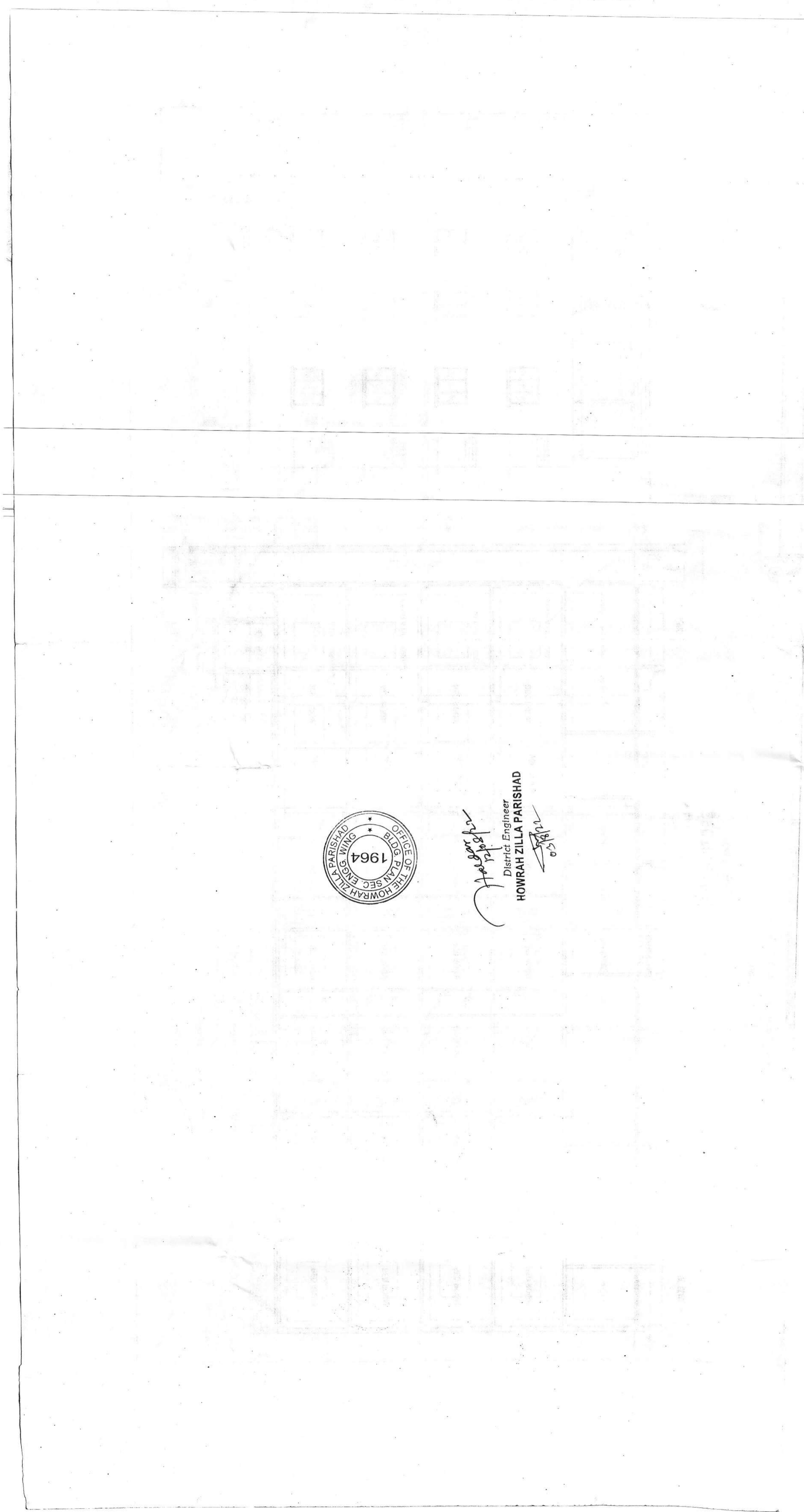

Handwritten signature
District Engineer
HOWRAH ZILLA PARISHAD